OUR LAW SCHOOL

1946-1947

COMPLIMENTS
of
THE LAW FEDERATION
of
THE UNIVERSITY OF SOUTH CAROLINA

OUR LAW SCHOOL

AN APPRECIATION, INCLUDING AMONG OTHER THINGS, SOMETHING OF ITS HISTORY, ETC.

EDITORIAL STAFF:

Faculty Adviser: Dean Samuel L. Prince

Editor: Robert L. Stoddard

Associate Editors: Ernest F. Hollings, J. D. Thornton, W. A. Dallis, S. M. Bridges, Shannon Henson, H. F. Padgett, Jr., H. G. Heriot, W. A. B. Addison, and J. L. McGowan.

Honoring Our Dean Emeritus

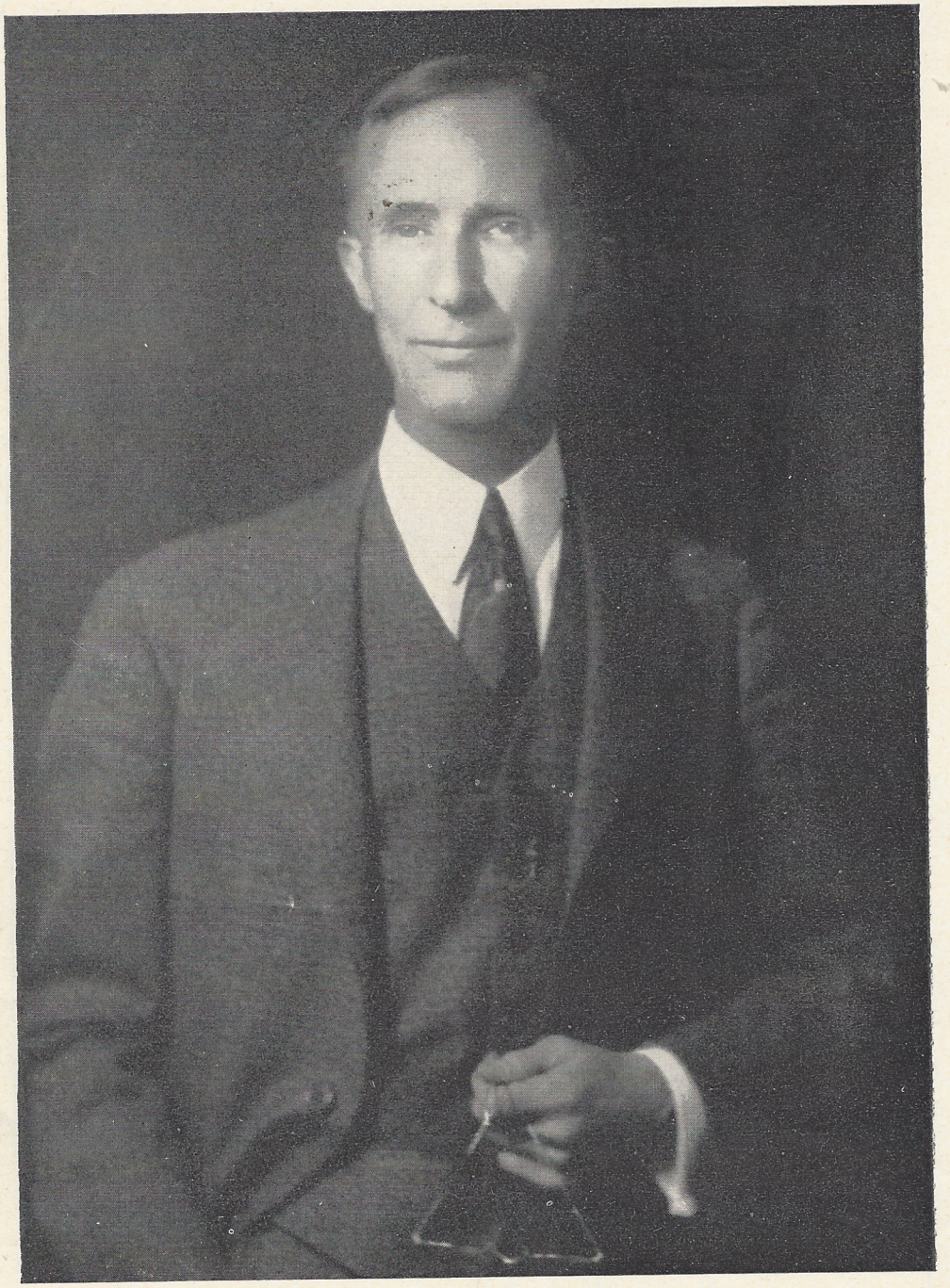

J. NELSON FRIERSON
Dean Emeritus

Mr. Frierson taught in our Law School for 38 years serving as Dean for the last 25 years of that time. He retired from active duties July 1st, 1946; nevertheless, we keep in touch with him advising him of our major events and consulting with him in regard to our major problems. His wholesome and inspiring influence remains strong with us.

A GREAT PHILOSOPHER

From the South Carolina Bar came a great philosopher in the field of government. John C. Calhoun belongs not alone to the history of our state but to that of our nation and the world—Mr. Calhoun once said that without "government" society would be in a state of chaos, and that the experiences of man taught that all government in order to exist had of necessity to perform three functions—rule making (legislative), executive (governor), and the administration of justice among its citizens. It falls to the lot of the legal profession exclusively to perform for government this third function—the administration of justice. As important as are many other functions in society, even such as those performed by preachers, doctors, hospitals, and many other fine institutions and groups, nevertheless, a failure among these other functions would not of necessity cause our government to fall; but if we have not a steady, just, conservative, fair and enlightened administration of justice then our government cannot endure. Witness the conditions in those countries where justice for the individual disappeared. It is for the training of these administrators of justice, the lawyers of society, that our Law School is maintained. We believe that our Law School is training men to be real lawyers and a benefit to their fellow men.

Our Administrative Group

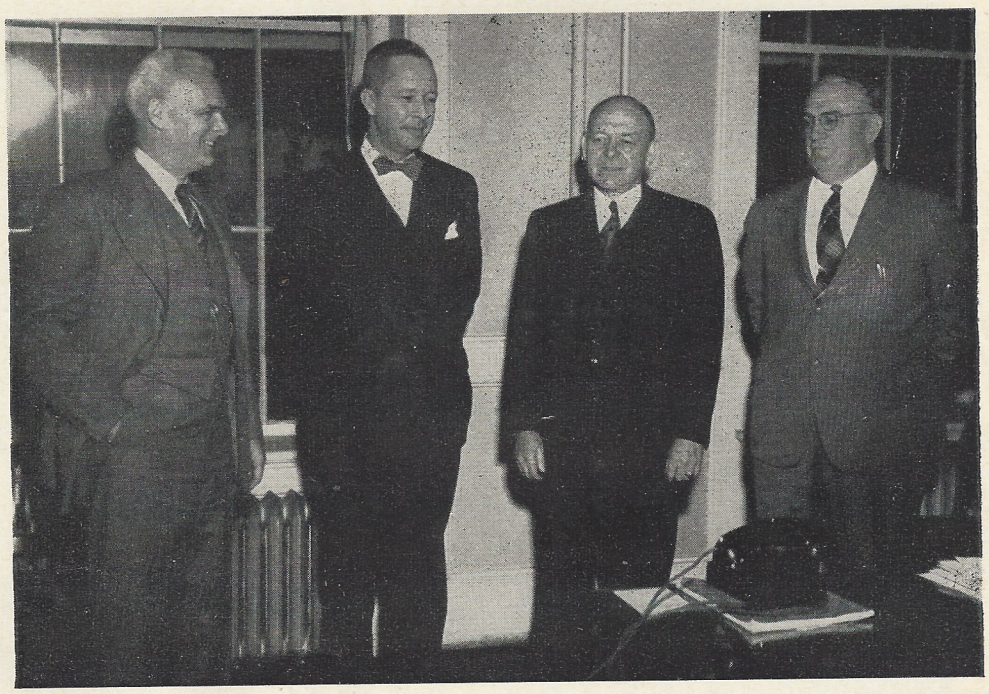

(Left to right): Francis W. Bradley, Dean of Faculty; John A. Chase, Dean of Administration; Norman M. Smith, President of our University; and Ralph C. Needham, Registrar.

We have tried to be considerate in making our requests but these of necessity have had to be substantial; however, every request we have made of this group has been graciously granted.

THE STUDENT BODY

Whenever our rising seniors have ventured to stand the State Bar Examinations, they have given a good account of themselves. It is to be noted that these examinations are on general principles of law and not those rules that may be peculiar to our State. During the past November State Bar examinations there were fourteen applicants, including graduates of Harvard, Virginia, Mississippi and other good law schools, and at that time one of our rising seniors took the examinations and according to the State Board of Law Examiners handed in the best papers of the entire group.

The most important facility in Our School is, of course, our law library. Every morning at seven o'clock students are in the library studying, and this is also true at eleven o'clock at night.

The student enrollment this year is 232. These are mainly veterans. Our enrollment from 1910 to 1940 increased from about 80 students to 139, or an average increase of students at about two per year. Our best information is that the normal increase in students will make our enrollment in 1958, when veteran pressure will have waned, as large as the enrollment is today.

Incoming President
South Carolina Bar Association

EDGAR A. BROWN, ESQ., President Pro Tem. South Carolina Senate, and for thirty odd years a most effective public servant with special interest in our schools and colleges.

Mr. Brown recently wrote:

"Our Association (South Carolina Bar Association) is peculiarly interested in the Law School at our University. If there were no other reasons, the fact that nearly one-half of the lawyers practicing in our State received their legal training at this Law School would be reason enough. We appreciate the splendid work being done by its faculty and officers, and as evidence of this interest and appreciation I have observed that one of the most active committees we have in our Association is our Law School Committee."

THE RATING OF OUR SCHOOL

Our Law School is on the list of schools approved by the American Bar Association.

Our Law School is a member of the Association of American Law Schools and maintains the standards set by this Association.

It is of interest to know that one of the five men in America selected to revise the rules, standards and constitution of the Association of American Law Schools is a member of our faculty, F. Carlisle Roberts.

Our basic courses and teaching materials are the same as the basic courses and teaching materials in the best law schools in America and include, what you find lacking in some good schools, practical courses in trial practice and office practice. Beginning with the last half of his freshman year, the student from then on until he finishes is under Judge M. S. Whaley studying procedure and practice in all ordinary courts.

Outgoing President
South Carolina Bar Association

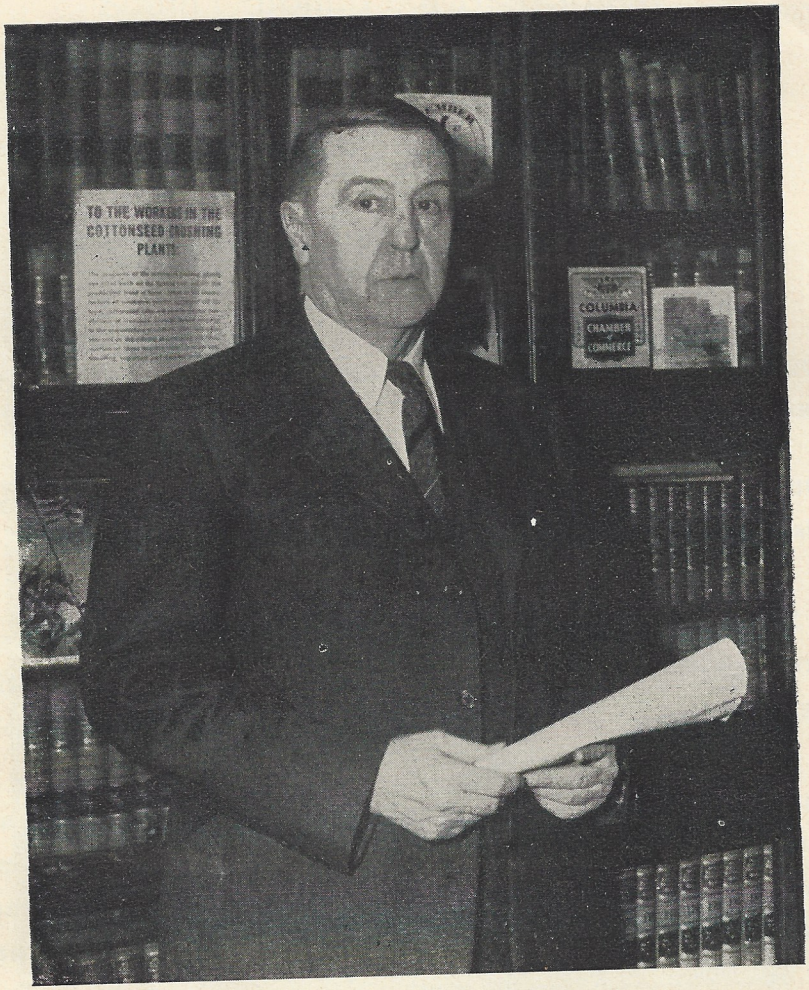

CHRISTIE BENET, ESQ., an attorney of long experience and success—a fine example of that which is best in Our State.

Mr. Benet writes:

The members of the South Carolina Bar Association are deeply interested in the growth and development of the Law School of the University of South Carolina. This feeling was proven during the past year when the Association appointed a strong committee of prominent lawyers from various sections of the State to give aid and counsel to Dean S. L. Prince in the plans now being developed for expansion of the school. At the annual meeting of the Association this committee made an interesting report and by motion made and unanimously carried, was continued for the coming year.

The lawyers of South Carolina are keenly alive to the importance and necessity of having the Law School at the University adequately equipped, staffed and housed.

CHRISTIE BENET, President
South Carolina Bar Association, 1946-47.

THE SCHOOL AND THE BAR

Included in the ambitions of Our School is that of becoming the center of legal lore for the practicing lawyers of our State. The University Administration has already authorized the Law School to establish short courses that would be in the nature of refresher courses on subjects that are common to the practicing attorney and also courses that would enable the practicing attorney to bring himself up-to-date in those fields that are new in the law, such as federal procedure under the new rules of civil procedure for the United States District Courts, labor law, income taxes, new code of administrative procedure, etc. We hope that eventually all the members of the Bar of the State of South Carolina will feel that this institution is their Law School.

Members of Law School Committee of South Carolina Bar Association and Members of the Law School Comittee of Richland County Bar Association.

At the time this picture was made we were unable to locate some of the committee members; however, those present are identified as follows:

Back row (left to right): Mr. Benet, Mr. Stuart; Mr. Cosgrove, Mr. Gary, Dean Prince and Mr. McDonald: (Front row) Mr. Tison, Mr. Seigler, Mr. Robinson and Mr. Wannamaker.

MEMBERS OF SOUTH CAROLINA BAR ASSOCIATION COMMITTEE:

Frank B. Gary, Jr., Esq., General Chairman and Chairman of Section on Building; Lewis W. Perrin, Esq., chairman Section on Publications, Law Review, etc.; Thos. H. Pope, Esq., Chairman Section of Courses for Practicing Attorneys; Christie Benet, Esq., Ex-officio Chairman Section on Building; Edgar A. Brown, Ex-officio Chairman Section on Building: M. G. McDonald, Esq., Chairman Section on Law Library; Roach S. Stewart, Esq.; Calhoun Thomas, Esq.; W. H. Hennig, Esq ; S. S. Tison, Esq.; John I. Cosgrove, Esq.

MEMBERS OF RICHLAND COUNTY BAR ASSOCIATION LAW SCHOOL COMMITTEE

Frank B. Gary, Esq., Chairman; David W. Robinson, Esq.; Harold C. Seigler, Esq.; Thos. Marion Wannamaker, Esq.; Arthur W. Holler, Jr., Esq.

These Committees have been most active and most helpful.

WHAT OTHERS HAVE THAT WE DON'T HAVE

Our faculty, our courses, text material, and students are such that we could not ask for better—nevertheless, our work is materially handicapped by reason of our lack of building facilities and library facilities. Our present building might be made to accomodate fairly well a student body of 60 or 75 members, but nothing like the number we now have and, in our opinion, will have hereafter. Our library is inadequate—in book stock and study facilities. We have no lounge room where students may relax between classes and study. We have no lockers or locker room where students may store books and coats (these are now scattered about on the floors and one rack); we have no adequate toilet facilities; no adequate practice court room and clerk's office; no room for storage of school records and supplies; no room for the editorial staff of our school publication; no assembly room where all members of the student body and faculty members may gather to hear addresses by practitioners of importance; no seminar rooms; no adequate offices for faculty members (one office —eleven teachers); no office for nationally known visiting faculty members. These items wherein we are lacking or are deficient are normal facilities found in all good law schools.

Our Law School Staff

Front row, left to right: Coleman Karesh, Charles B. Elliott, Samuel L. Prince (Dean), W. Talley Elliott and Judge M. S. Whaley. Second row, left to right: J. L. Nettles, Jr., J. F. Dreher, J. C. Payne, Miss Sarah Leverette (Librarian), Miss Margaret Mattison (Secretary), A. M. Williams, Jr., F. C. Roberts, and W. C. Jennings.

We regret that J. Edwin Belser, Jr., of the teaching staff, was unavoidably absent when this group picture was taken.

Dean Prince recently stated:

"I have seen many faculty members of many good law Schools but, if I were today charged with the duty of organizing a teaching staff for the ultimate purpose of training young men to become real lawyers in the general practice, I would rather have these present associates than any other group I have learned of."

OUR PLANS AND THE BAR COMMITTEES

In December past we were requested by Hon. Frank B. Gary, Jr., Chairman of the Law School Committees of the State Bar Association and of the Richland County Bar Association, by Hon. Christie Benet, then President of the State Bar Association, and by President Norman M. Smith to prepare plans of a building that would meet the needs of our Law School. At once we got in touch with Dean Gavit of the Law School of Indiana University who has visited all the law schools in America and from him learned that the best appointed law school building in America is that of the University of Louisville, Kentucky—whose Dean until recently was J. N. Lott, Jr., Esq., of Johnston, South Carolina—and that the next best appointed law school building was at the University of West Virginia.

Dean Russell of Louisville and Dean Hardman of West Virginia both graciously sent us blue-prints of their respective plants and with these we gathered blue-prints of other law schools and had our architect, J. Carroll Johnson, study all of these and also to study in our School its present needs. From this study Mr. Johnson has evolved plans that are superior in point of needed facilities to those of any other law school building in America. We are not interested in a fancy or ornate exterior. It is of interest to know that these proposed plans would give us a building no greater in floor space than that of a modern city high school building for 250 students and very little more extensively equipped. Such a building, complete and furnished, would probably cost about three hundred fifty thousand dollars ($350,000.00). Cuts have been made of these preliminary studies and appear in this bulletin.

Law Federation---Officers and Council

Seated left to right: Walter F. Going, Jr., Chairman of Professional Integration Committee; Ernest F. Hollings, Vice President of Law Federation; Preston H. Callison, President of Law Federation; Claud N. Sapp, Jr., Chairman of Social Committee; Robert L. Stoddard, Chairman of Publicity Committee.

Standing left to right: James R. Mann, Chairman of Publications Committee; Holmes C. Dreher, Sgt. at Arms; Augustus T. Graydon, Secretary-Treasurer; John M. Williams, Chairman of Program Committee; Joseph F. Anderson, Chairman of Building Committee.

Missing from picture: Julian S. Levin, Chairman Library Committee.

The Law Federation is the organization of the students through which the student life at the law school is expressed. It is the medium through which student participation in the functions and the operation of the law school is made most effective. The officers, council and members of the Federation desire to do those things the doing of which will be of the greatest aid in the development and proper maintenance of our school.

DEAN GAVIT WILL POINT TO SOUTH CAROLINA

This is not the whine of a poor relative—we will have a good law school even if it is conducted out on the lawn. However, when our new building is a reality, it will be great to have Dean Gavit, when he is again asked about good law school buildings, to point to South Carolina and say, "Go down to South Carolina and see what that J. Carroll Johnson has designed and what the patriotic people of that State have built—the best appointed law building in America."

Selden Society Officers

Left to right: James R. Mann, Vice Chancellor (Associate Editor); Clarke W. McCants, Jr., Chancellor (Editor); Billy D. Hayes, Warden of The Exchequer (Business Manager.)

"THE SELDEN SOCIETY"

The "Selden Society" was organized at the Law School in 1933 as a much needed extra-curricula outlet for discussion of topics on legal history. The early meetings were confined to the presentation of papers of historical and timely interest by students, members of the Bar, and faculty members. All students are considered members of the "Society." In 1937, some of the papers were published under the title, "The Year Book of the Selden Society." In more recent years the main function of the organization has been the publication of the "Book" twice yearly. The present issue, at this writing, is with the printer, and will be published in two weeks. Officers of the "Society," and Editors of the "Year Book" for 1946-1947 are: Clarke W. McCants, Jr., Chancellor; James R. Mann, Vice-Chancellor; Billy D. Hayes, Warden of the Exchequer.

(If You Are Allergic to Nostalgia, Dont' Read This)

SOMETHING OF OUR HISTORY

By E. F. Hollings

As early as 1820 Jonathan Maxcy, first president of South Carolina College, recommended to the Board of Trustees that a professor of law be elected to the faculty of the College; but nothing was done until Chancellor J. A. Inglis, a Chancellor of the old Court of Equity, was offered the professorship of law in January 1867. This, however, he declined and went to practice law in Baltimore. In June of that year Colonel A. C. Haskell accepted the professorship, resigning, however, within a year to practice law. The oar of law slipped from the educational waters until the summer of 1869 when Mr. Cyrus D. Melton was elected law professor. He served until his death in 1875 and then Chief Justice Franklin J. Moses, whose son was Governor and a member of the Board of Trustees at the time, was elected to fill the chair of law. Radical rule had taken over the University in 1873 and in 1877, shortly after the death of Chief Justice Moses, the University closed to reopen in 1880 as an agricultural college—meaning no Law School.

"THE COLONEL"

Some four years later, however, after the General Assembly enlarged the College into a University, the Law School was re-established under the guidance and sole teaching of Joseph Daniel Pope—known to everyone as "The Colonel." "The Colonel" was a very colorful figure—powerful stature, very dignified and proud, like all colonels, and yet courteous and courtly to every rank and class. An interesting sight was "The Colonel" in his shiny, two-seated surrey, drawn by a beautiful white horse. Driving himself, he would be perched high up on the front seat, with his long white hair flowing in the breeze, and his head proud. No one could decide which looked the prouder—"The Colonel" or his horse.

THE ORIGINAL BACK SEAT DRIVER

The story is told that "The Colonel" went one day to the train station to pick up a friend. As usual, his appearance was gay. But no sooner had he gotten in the vicinity of the station than he was hailed by a traveling salesman who mistook him for a hackman. No severer blow could be stricken. "The Colonel" was very hard of hearing, and the situation was more aggravated when the salesman jumped into the surrey and proceeded to reprimand the inattentive "hackman" who seemed to show no respect. This was enough. The next day "The Colonel" went to the local stables and had three feet of leather added to his reins and from then on and ever after probably the most colorful sight on the broad streets of Columbia was "The Colonel" driving seated on the back seat of his surrey.

Our Wig and Robe

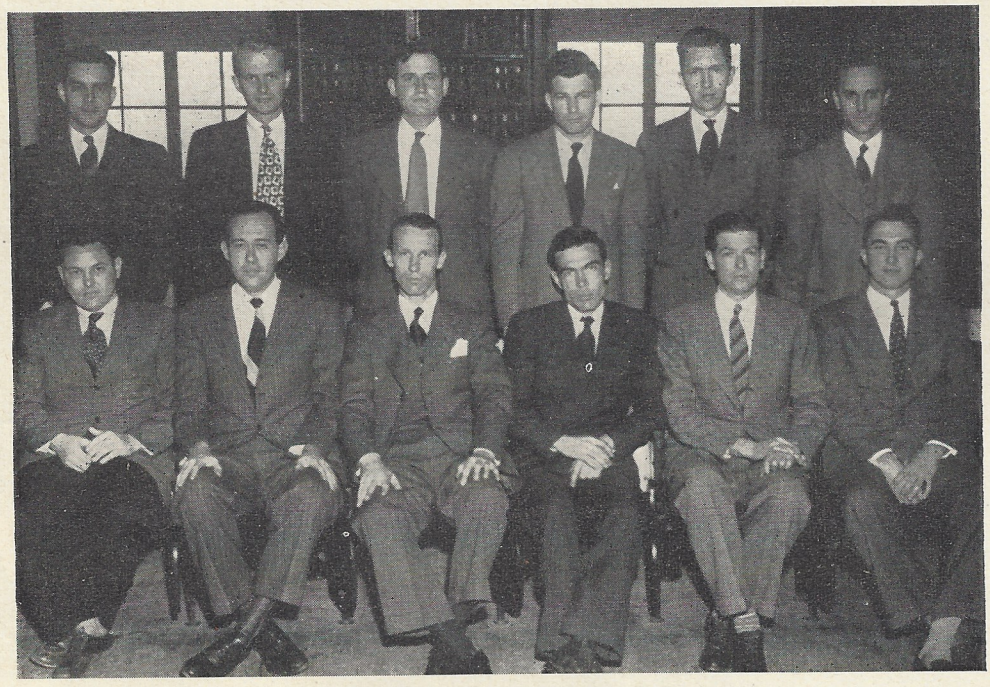

Seated left to right: Julius B. Aiken, Clarke W. McCants, Jr., Haskell T. Abbott, Jr., G. Gordon McLaurin, Jr., William M. Sandifer, Jr., James R. Mann.

Standing left to right: Warren N. Martin, Thomas S. Means, Jr., John C. West, Cecil E. White, Jesse W. Evans; Cyril R. Parrott.

Missing when picture was taken: Ernest F. Hollings, Augustus T. Graydon, Milton M. Norton, and Joseph R. West.

"THE ORDER OF WIG AND ROBE"

The Order of Wig and Robe is the honorary scholastic society of the Law School. It was organized in 1936 and is purely local in character, not being affiliated with any national organization. Qualifications for membership in the "Order" are based solely upon scholastic excellence, and no social, political or other considerations divorced from scholarship can operate to bar any student from membership. The membership of the Order is composed of those Junior and Senior Law students who are the scholastic leaders of their respective classes.

A FEE WITH A DOUBLE ASPECT

For sixteen years unaided and unencouraged, and yet unwaveringly, "The Colonel" taught the law. He handled all courses expertly and endowed the student with the same juristic keenness and honesty that he had gotten from his tutor, James L. Petigru. "Always keep trust money in a separate fund," was his warning. The student learned ethics. His lectures in equity were brilliant, giving an impartial analysis that was unbeatable. It is said by his pupils today that if "The Colonel" had had time to compile his equity teachings in a book, he would have been an authority in the ranks of Story and Pomeroy. Spending most of his time on his Property course, Colonel Pope would sit dipping from his gold snuff box and lecturing day after day, with no text assigned. The students had a difficult time assimulating the arbitrary rules of property law until they were aided by learning that "Tiedemann on Property" was the Professor's guide. The only competition "The Colonel" had with his fine white horse was that of President Woodward, then Head of the University. Woodward had a surrey also, with two of the finest white horses ever, their manes clipped and tails bobbed. In his property lectures, "The Colonel" dryly referred to Woodward's horses as "a fee with a double aspect."

THE COLONEL DISLIKES THE CODE

Colonel Pope was of the old common law school and had no use for the Code whatever. In fact, be bragged that he had never read it. It wasn't until 1900 when M. Herndon Moore joined the faculty that the Code was introduced into the curriculum. At the same time the course in Pleading was introduced. In 1906 John P. Thomas of the Columbia Bar became a professor in the Law School. Colonel Pope died at the age of eighty-one in 1908, Professor Moore was made Dean of the School, and J. Nelson Frierson of the Buffalo (N. Y.) Bar, a native South Carolinian, was elected to fill the vacancy.

It is interesting to note the requirements for admission and the course offered in the Law School at the turn of the century. By the Catalog, the requirements for entrance were "a good English education and a sufficient knowledge of Latin to enable the student to comprehend the meaning of legal terms." The applicant must have reached the age of nineteen. The course of study extended over two years but "could be taken in one at the volition of the student." The curriculum consisted of some fifteen courses; in addition to the regular ones such as Property, Contracts, etc., the followin were listed: History, English Language, Declamation and Composition, Rhetoric, logic, and as a final subject "Oration in the Chapel."

Under Herndon Moore the requirements for entry to the Law School were raised and a rule was passed requiring the student to take the full two-year course. Upon Mr. Moore's untimely death in 1910, Professor Thomas was made Dean, and E. Marion Rucker of the Anderson Bar was added as a teacher. Professor Rucker's approach to the study of law is a memorable one. He took a dim view of "text book" law; however, he had a very keen analysis of all the law in general as is illustrated by his saying that law was common sense but the "common sense of the uncommon man." And so he taught.

Seniors---First Section

First row: McGowan; Frierson; Arrants; Woodcock; Fazio; J. T. Hayes.
Second row: Gerarld; Marchant; Ruth Young; W. N. Martin; Lane; Norton.
Third row: Means: J. T. Davis; Wise; P. H. Callison; J. R. West; DuRant; McCants.

THE SCHOOL GOES MODERN

Probably our first thought of Dean Thomas was his brilliance in the field of property law, but more than that it was his ten years of administration that modernized the Law School. He supplemented the curriculum with addresses and lectures from outstanding authorities of the State Bar. Some such lectures we find in the Bulletin of the School of Law 1912-'13, the authors being: "Chief Justice Eugene B. Gary, Alfred Huger, Esq., M. A. Shuler, Esq., Ernest F. Cochran, Esq., U. S. District Attorney for S. C."

A DARK ROOM ON A DARK DAY

As a regular attendant of the American Bar Association meetings Dean Thomas had become familiar with the underlying principles of the case method of study, first instituted by Professor Langdell at Harvard, and in 1918 this method was instituted in the University Law School. Before his retirement in 1920 Dean Thomas made sure there was a building in which the School of Law could operate. Prior to this, the Law School occupied one large and one small lecture room on the ground floor of Legare College. Between these two rooms was located a so-called reading room, but it was a reading room without books and the light in it was so bad very little reading could be done successfully except on bright days. On one occasion, however, this dark and dismal room proved to be a valuable asset—it was then that an effort was being made to secure funds from the Legislature to build the present law building. The law students journeyed to the State House, and those from each County acted as escorts for their Legislative delegations, and brought them down to see what the Law School consisted of. The weather was most auspicious. It was an overcast, dark day, and when the Legislators were conducted through the so-called reading room it was almost necessary to use flash-lights to navigate in safety. It is interesting to note that the present difficulties of library and study space were foreseen back at this time, for in 1912-13 Bulletin (enrollment was ninety-seven), there are shown plans for a Law School much larger than the one later built in 1918 (our present building). Needless to say, in 1918 everyone was pleased with the completion of the building —naming it for James L. Petigru, one of the most distinguished lawyers who ever graced the Bar of this State.

DEAN FRIERSON

In 1920 Professor Frierson was appointed Dean. No history of the University of South Carolina Law School could be justly told without expounding at great length upon Dean Frierson's contributions to the School and upon his greatness as a man. An attempt to give even a brief sketch of the Dean's accomplishments would prolong this account unduly. Suffice it to say, the Dean literally poured thirty-eight years of his life into the advancement of the School and to the production of good citizens as well as able lawyers. To make good lawyers he believed as he wrote: "The Law School invites earnest students who love work for work's sake and who are willing joyfully to pay the price . . . . . in rendering undeviating allegiance to our 'jealous mistress,' The Law." Today the Dean is living down in Charleston and is still very active. To his many friends I recommend the reading of Clarke McCants' article on Dean Frierson in the 1947 Year Book of the Selden Society.

Senior----Second Section

First row: Mann; J. B. Aiken; Patterson; Stoddard; Foard; Sims; Richardson.
Second row: J. H. Hydrick; Hollings; Dew; Grimes; McLaurin; Sapp.
Third row: Lumpkin; Rogers, Gasque; Kilgo; J. H. Williams; Cheatham.

GRAND DEBUT

During the next ten year period, from 1920 to 1930, the Law School made its grand debut into the legal world. In 1920 the law course was extended to a full three-year course and the faculty was increased to five members to cope with this situation. No longer was it necessary to study in the Supreme Court Library—the book stock in the School's Library had been substantially increased. In 1924 the Association of American Law Schools admitted the University of South Carolina Law School into its membership. In the following year, the Law School was placed on the list of "Approved Law Schools" by the American Bar Association. And during this ten-year period, the faculty was graced with an unusual array of attorneys, all very learned in the law.

From 1930 on, the history of the Law School is familiar. We have simply grown by leaps and bounds until now we are just "too big for our breeches." Actually, this is a mis-nomer, for we have some six female students—the entire 1946-47 enrollment is at two hundred and thirty-two. The faculty of six full-time professors and six part-time from the Columbia Bar are, as Dean Prince says, "as effective a group of law instructors as a dean could wish for." They are all good in their particular fields. With the large size student body one might think that the School had lost its personal touch. This has not happened and won't happen. Frankly, there is not a teacher on the faculty that doesn't graciously take time out to discuss any legal problem a student can think of. This is invaluable.

CARRYING ON

To carry on such a colorful history the Law School is very forunate in having the leadership of a new dean, Samuel L. Prince, for many years an active practitioner of the Anderson, South Carolina, Bar. To him "work" is the "Master Word"—He loves to quote Osler: "Work makes the dull, bright—the bright, brilliant—and the brilliant, steady." And so we journey on.

Juniors

First row: Palles; Sumwalt; Purdy; Going; Eleanor Toole; Rion; J. M. Williams; Horger; Heriot.
Second row: Steele; Hunley; Smoak; Roper; J. C. West; Cappelmann; White; N. N. Newell.
Third row: Thornton; J. P. King; Graydon; Sprott; Weathe ford; Parrott; Ackerman; Agnew; Floyd.
Fourth row: J. R. Callison; MacMillan; Evans; B. D. Hayes; Levin; Lofton; Jellico; Anderson; Baltzegar; C. E. Coleman; Calvo.

ENROLLMENT 1946-1947

Haskell T. Abbott, Jr., Liberty, S. C.; James A. Ackerman, St. Stephen, S. C.; William A. B. Addison, Columbia, S. C.; Edgar H. Agnew, Starr, S. C.; David Aiken, Columbia, S. C.; Julius B. Aiken, Greenville, S. C.; Richard K. Allen, Anderson, S. C.; Joseph F. Anderson, Edgefield, S. C.; Stuart M. Andrews, Andrews, S. C.; Rose Y. Arant, Pageland, S. C.; James C. Arrants, Camden, S. C.

John B. Baltzegar, Jr., Norway, S. C.; Harry C. Belk, Florence, S. C.; Roddey L. Bell, Lancaster, S. C.; William C. Bellinger, Gaston, S. C.; Harry E. Boswell, Jr., Orangeburg, S. C.; William I. Bouton, Greenville, S. C.; Sarah C. Bowen, Blaney, S. C.; Richard L. Breeland, Columbia, S. C.; Saunders McK. Bridges, Florence, S. C.; John B. Britton, Sumter, S. C.; Wilson H. Brockington, Charleston, S. C.; William J. Bryson, Greenville, S. C.

Jack R. Callison, Lexington, S. C.; Preston H. Callison, Lexington, S. C.; Arthur T. Calvo, Columbia, S. C.; Robert N. Cannon, Hemingway, S. C.; Claude M. Cappelmann, Columbia, S. C.; Nathaniel O. Carter, Vidalia, Ga.; Archie L. Chandler, Greenville, S. C.; William E. Chandler, Jr., Greenville, S. C.; Laurence D. Chapman, Newberry, S. C.; Robert F. Chapman, Spartanburg, S. C.; Thomas P. Cheatham, Columbia, S. C.; Curtis E. Coleman, Columbia, S. C.; Joseph C. Coleman, Columbia, S. C.; James M. Connor, Kingstree, S. C.; Ernest L. Cook, Hartsville, S. C.; John E. Cook, Columbia, S. C.; William A. Cook, Dillon, S. C.; James W. Corley, Edgefield, S. C.; George R. F. Cornish, Jr., Edisto Island, S. C.; Charles R. Counts, Pomaria, S. C.; James F. Covington, Jr., Bennettsville, S. C.

William A. Dallis, Columbia, S. C.; James W. Davis, Columbia, S. C.; John T. Davis, Columbia, S. C.; Charles F. Dawes, Loris, S. C.; Stonewall W. Dawes, Loris, S. C.; George W. Dew, Charleston, S. C.; Watson L. Dorn, Greenwood, S. C.; Ralph W. Drake, Donalds, S. C.; Holmes C. Dreher, West Columbia, S. C.; Basil M. Dukes, Jr., Orangeburg, S. C.; Robert N. DuRant, Manning, S. C.

David M. Ellen, Jr., Bishopville, S. C.; William H. Ellis, Heath Springs, S. C.; Jesse W. Evans, Pageland, S. C.; Mary F. Fazio, Greenville, S. C.; Hyman Fechter, Charleston, S. C.; Eldra M. Floyd, Jr., Andrews, S. C.; Lawrence E. Flynn, Naval Base, S. C.; John W. Foard, Jr., Columbia, S. C.; Miller C. Foster, Spartanburg, S. C.; Robert S. Friedman, Columbia, S. C.; Dargan Frierson, Sumter, S. C.; Frank B. Fuller, Greenwood, S. C.

Stanford T. Garnett, Columbia, S. C.; Thomas N. Gasque, Ridgeway, S. C.; Charles H. Gerald, Jr., Columbia, S. C.; Charles F. Gibson, Richburg, S. C.; Walter F. Going, Jr., Columbia, S. C.; Harrell M. Graham, Columbia, S. C.; Augustus T. Graydon, Columbia, S. C.; Russell E. Green, Greenville, S. C.; James D. Griffin, Easley, S. C.; Cecil C. Grimes, Jr., Columbia, S. C.

Basil W. Hall, Macon, Ga.; Edward K. Hardin, Chester, S. C.; Preston B. Hardy, Dillon, S. C.; James B. Hare, Saluda, S. C.; Francis E. Harrison, Troy, S. C.; William A. Hart, Orangeburg, S. C.; Billy D. Hayes, Rock Hill, S. C.; Joseph T. Hayes, Jr., Lake View, S. C.; Shan-

Freshman---First Section

First row: Fuller; Chapman; Graham; A. L. Chandler; Belk; Fechter; Bouton; Howell; Boswell; Andrews; Jones; Hoar; Dukes.

Second row: W. E. Chandler; Hyatt; Hyman; Bryson; Breeland; W. A. Cook; Hutson; Hoffman; Bell; Cornish; Drake; John; Brockington; E. L. Cook.

Third row: Allen; Cannon; Hart; Hiers; Addison; Counts; Dorn; Hardy; Flynn; W. H. Jolly; M. S. Jolly; McLeod; Friedman; J. R. Williams; Hardin; David Aiken.

non Henson, Spartanburg, S. C.; Henry G. Heriot, Columbia, S. C.; Barney M. Hiers, Ehrhardt, S. C.; John S. Hoar, Columbia, S. C.; Marian C. Hodges, Cross, S. C.; Ralph Hoffman, Columbia, S. C.; Ernest F. Hollings, Charleston, S. C.; William A. Horger, Eutawville, S. C.; John D. Horne, Loris, S. C.; Waring S. Howe, Charleston, S. C.; Thomas M. Howell, Jr., Columbia, S. C.; William C. Hunley, Chesterfield, S. C.; Lucius A. Hutson, Jr., Orangeburg, S. C.; Morris W. Hyatt, Bishopville, S. C.; Andrew J. Hydrick, Jr., Orangeburg, S. C.; Augustus S. Hydrick, Orangeburg, S. C.; John H. Hydrick, Jr., Orangeburg, S. C.; Waldo H. Hyman, Florence, S. C.

Richard M. Jefferies, Jr., Walterboro, S. C.; John P. Jellico, Jr., Folly Beach, S. C.; Victor B. John, Bennettsville, S. C.; Mike S. Jolly, Union, S. C.; Warren H. Jolly, Moncks Corner, S. C.; William T. Jones, Jr., Ware Shoals, S. C.

Robert W. Kemp Bamberg, S. C.; Robert L. Kilgo, Darlington, S. C.; George S. King, Columbia, S. C.; James P. King, Columbia, S. C.; Muller O. J. Kreps, Columbia, S. C.; Walter T. Lake, Newberry, S. C.; Berry D. Lane, Bishopville, S. C.; Edward McI. Leppard, Chesterfield, S. C.; James P. Lesesne, Walterboro, S. C.; James J. Lever, Jr., Washington, S. C.; Julian S. Levin, Beaufort, S. C.; Thomas L. Lindley, Columbia, S. C.; Harry M. Lofton, McClellanville, S. C.; Hubert E. Long, Leesville, S. C.; Alva M. Lumpkin, Columbia, S. C.; Frank A. Lyles, Spartanburg, S. C.

Paul M. MacMillan, Jr., Charleston, S. C.; James R. Mann, Greenville, S. C.; Trelawney E. Marchant, Jr., Columbia, S. C.; John A. Martin, Winnsboro, S. C.; Warren N. Martin, Greenville, S. C.; Thomas S. Means, Jr., Spartanburg, S. C.; James A. Mills, Fort Mill, S. C.; Edwin H. Mims, Columbia, S. C.; James D. Montgomery, Camden, S. C.; Alfred E. Moorer, Jr., Charleston, S. C.; Harold B. Moorhead, Anderson, S. C.; Arch K. Moseley, Ninety-Six, S. C.; Wallace S. Murphy, Columbia, S. C.; William E. Murray, Charleston, S. C.; Clarke W. McCants, Jr., Columbia, S. C.; Hector E. McCaskill, Conway, S. C.; Paul S. McChesney, Jr., Reidville, S. C.; Philip R. McCown, Florence, S. C.; Daniel M. McEachin, Florence, S. C.; William J. McGarrity, Jr., Columbia, S. C.; Zach McGhee, Columbia, S. C.; John L. McGowan, Timmonsville, S. C.; Jack F. McGuinn, Columbia, S. C.; Julius W. McKay, Columbia, S. C.; Grover G. McLaurin, Jr., Dillon, S. C.; Daniel R. McLeod, Columbia, S. C.; Robert E. McNair, Jamestown, S. C.; Samuel E. Nelson, Gable, S. C.; Joseph A. Newell, Moncks Corner, S. C.; Noel N. Newell, Moncks Corner, S. C.; Milton M. Norton, Marion, S. C.

Marion D. Ogburn, Jr., Blairs, S. C.

Henry F. Padgett, Jr., Saluda, S. C.; Mitchell D. Palles, Florence, S. C.; Edward M. Parler, Cheraw, S. C.; Cyril R. Parrott, Timmonsville, S. C.; Robert A. Patterson, Barnwell, S. C.; John E. Peters, Ehrhardt, S. C.; James C. Pruitt, Iva, S. C.; Robert O. Purdy, III, Sumter, S. C.

John Rainsford, Jr., Edgefield, S. C.; Thomas H. Rawl, Jr., Lexington, S. C.; Frank E. Rector, Camden, S. C.; Henry B. Richardson, Pinewood, S. C.; Taylor B. Rion, Jr., Columbia, S. C.; Klyde Robinson, Charleston, S. C.; Orville L. Rogers, Charleston, S. C.; James A. K. Roper, Greenville, S. C.; Meyer Rosen, Georgetown, S. C.; Morris D. Rosen,

Freshman---Second Section

First row: Whittle; Lesesne; Whitlock; Osburn; Rector; Murray; Leppard; W. B. Tyson; Stoll; Pruitt.

Second row: S. S. Tison; Lyles; W. M. Wilson; Moorhead; G. L. Toole; M. Rosen; McKay; McCaskill; Turner; Wright.

Third row: F. K. Sloan; Padget; Smith; Woodward; Mills; Long; Stone; Rainsford; Peters; J. R. Williams; Kreps.

Charleston, S. C.; Benjamin G. Rucker, Lancaster, S. C.; Edward E. Saleeby, Hartsville, S. C.; Talbird R. Sams, Beaufort, S. C.; Joe A. Sanders, Columbia, S. C.; William M. Sandifer, Jr., Columbia, S. C.; Claud N. Sapp, Jr., Columbia, S. C.; Ethel L. Seideman,; Charleston, S. C.; William E. Sellars, Cheraw, S. C.; John R. Shaw, Columbia, S. C.; John C. Shealy, Jr., Leesville, S. C.; Hugo S. Sims, Jr., Orangeburg, S. C.; Eaddy McL. Singletary, Bishopville, S. C.; Eugene B. Sloan, Clinton, S. C.; Frank K. Sloan, Columbia, S. C.; John T. Sloan, Jr., Columbia, S. C. Malcolm V. Sloan, Columbia, S. C.; James M. Smith, Columbia, S. C.; Ivey A. Smoak, Jr., Walterboro, S. C.; Chovine R. Sprott, III, Columbia, S. C.; Ney B. Steele, Lancaster, S. C.; Mary N. Stewart, Lancaster, S. C.; Robert L. Stoddard, Owings, S. C.; Ervin W. Stoll, Great Falls, S. C.; Edward R. Stone, Belton, S. C.; Elbert M. Stone, Newberry, S. C.; Thomas J. Strait, Lancaster, S. C.; Harold V. Sullivan, Jr., Anderson, S. C.; Vernon E. Sumwalt, Baltimore, Maryland.

James D. Thornton, Jr., Rock Hill, S. C.; William J. Thrasher, Jr., Fairmont, N. C.; Sidney S. Tison, Jr., Bennettsville, S. C.; John I. Tominack, Wheeling, West Virginia; Eleanor Toole, Aiken, S. C.; Gasper L. Toole, Aiken, S. C.; Roderick F. Turnbull, Graniteville, S. C.; James R. Turner, Spartanburg, S. C.; William B. Tyson, Florence, S. C.; Henry C. Walker, Jr., Ridgeland, S. C.; William R. Walters, Anderson, S. C.; Wade S. Weatherford, Columbia, S. C.; John C. West, Camden, S. C.; Joseph R. West, Moncks Corner, S. C.; Cecil E. White, Clinton, S. C.; Bennett C. Whitlock, Jr., Moncks Corner, S. C.; Lauriston K. Whittle, Williston, S. C.; Jack R. Williams, Columbia, S. C.; John H. Williams, Aiken, S. C.; John M. Williams, Jr., Greenville, S. C.; Reginald D. Wilson, Charleston, S. C.; William M. Wilson, Jr., Camden, S. C.; Allen B. Wise, Jr., Ellenton, S. C.; Joseph L. Woodcock, Camden, S. C.; Edward M. Woodward, Blackstock, S. C.; Charles K. Wright, Jr., Columbia, S. C.; Cyril T. Wyche, Greenville, S. C.

Ruth I. Young, Philadelphia, Penn.; William T. Young, Mayesville, S. C.

Freshman---Third Section

First row; M. V. Sloan; Stewart; Hodges; Horne; L. D. Chapman; Rucker; Corley; Saleeby; Kemp; Covington; Garnett.

Second row: Bridges; Sanders; G. S. King; Dallis; Mims; Conner; McGuinn; J. E. Cook; Ellen; S. W. Dawes.

Third row: Thrasher; Nelson; Sams; McEachin; Green; R. D. Wilson; Henson; Carter; Lake; C. F. Dawes.

OUR LAW TEACHERS—PAST AND PRESENT

A. C. Haskell 1867-August, 1868
Cyrus D. Melton 1869-December 5, 1875
Franklin J. Moses, Sr. 1875-March 6, 1877
Joseph Daniel Pope 1884-March 21, 1908
M. Herndon Moore 1901-March 1, 1910
John P. Thomas, Jr. 1906-June, 1920
J. Nelson Frierson 1908-1946
E. Marion Rucker ..... March, 1910-August 16, 1926
William T. Aycock 1920-July 19, 1928
Thomas H. Spain ..... June, 1921-1924
Harry N. Edmunds ..... June, 1921-June, 1928
(Later Dean of Law School University of Georgia.)
Benjamin D. Hodges 1924-March 21, 1937
Malcolm McCrae 1924-1927
David W. Robinson, Jr., ... 1927-1932
J. Means McFadden 1927-1932
Charles B. Elliott 1928
Irvine F. Belser 1928-January 3, 1930
William H. Wicker 1929-1933
(Now Dean of Law School University Tennessee.)
F. Carlisle Roberts 1932
W. Talley Elliott 1932
James A. Spruill, Jr. 1934-1935
Marcellus S. Whaley 1937
Coleman Karesh 1937
Samuel L. Prince 1946
W. Croft Jennings 1946
John C. Payne 1946
James F. Dreher 1946
Arthur M. Williams, Jr. 1946
J. Edwin Belser, Jr. 1947
Joseph L. Nettles, Jr. 1947

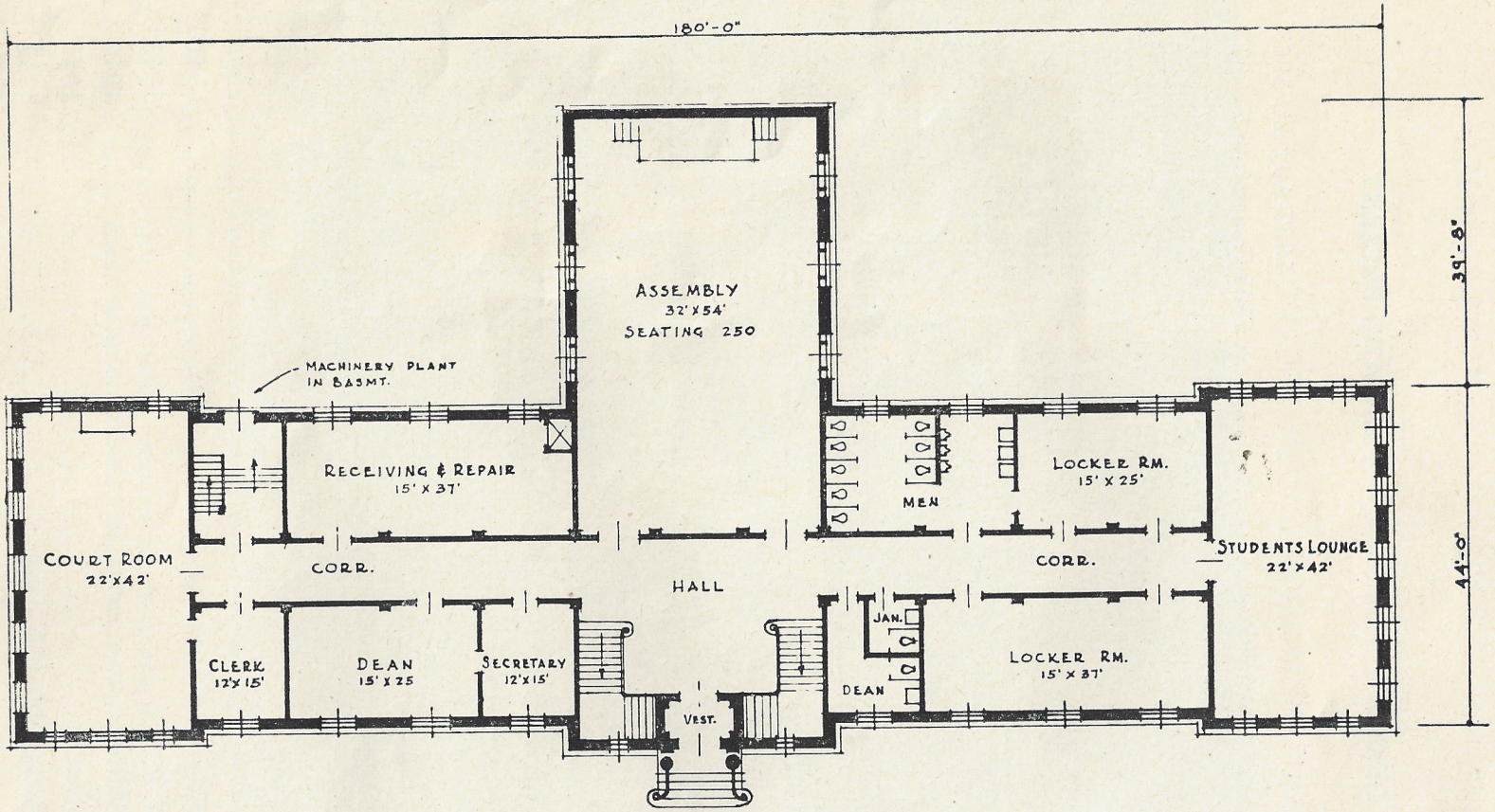

FIRST FLOOR PLAN
SCALE 1/16"=1'-0"

PROPOSED LAW BUILDING
UNIVERSITY OF SOUTH CAROLINA
J. CARROLL JOHNSON ARCHITECT

OUR GRADUATES

1868—Arthur C. Moore, John T. Sloan, Jr.

1870—J. S. Clifton, H. G. Ewart, C. F. Janney, J. N. LeConte, J. R. Lynn, J. F. Norris.

1871—Edward R. Arthur, Washington A. Clark, Joseph W. Hogan.

1872—J. P. Arthur, B. I. Boone, R. Means Davis, S. D. Epstin, J. T. Seibels, C. E. Spencer.

1873—P. A. Cummings, J. A. Faber, W. H. Faber, J. H. Walker.

1874—C. L. Anderson, Edgar Copless, C. W. Cummings, Walter R. Jones, Niles G. Parker.

1875—Henry A. Fox, Henry B. Johnson, T. McCants Stewart, Joseph H. Stewart, M. A. Warren.

1876—C. J. Bobbit, Lawrence Cain, Thomas M. Canton, F. L. Cardozo, Richard T. Green, S. L. Hutchins, T. J. Minton, J. W. Morris.

1886—William Gregg Chafee, James Beaufort Davis, David Edward Finlay, George Galletly, James Walter Mitchell, Henry Cowper Patton, William Henry Thomas, Thomas Yancy Williams.

1887—Whiteford Smith Blakely, Samuel Mayrant Clarkson, Mason Langston Copeland, M. Herndon Moore, Joseph Allen McCullough, Lewis Wardlaw Parker, Julius William Quattlebaum, Edwin Wales Robertson, Elbert Mairon Rucker.

1888—H. Pride Green, Hamilton Andrew Hymes, William Wallace Johnson, Lawson Davis Melton, Jos. Hayne Montgomery, James Keith Symmes. Hugh Antwerp Treadwell, Francis Hopkins Weston, Andrew Theron Woodward.

1889—William Alexander Barber, George Lynwood Callaway, William Bratton DeLoach, William Davis Douglas, John Howell Green, Daniel Heyward Hanckel, Edward William Hart, Jesse Barnard McLaughlin, Fitz Hugh McMaster, John Ashby Sawyer, John Oscar Westfield, Legriel Adolph Wittowsky.

1890—Edward McCraky Clarkson, Jr., Frank Albert Dothage, Robert Haynen Henderson, Ashbury Gamewell LaMotte, John Lewis Wiggins, John Wilson.

1891—John Richard Edwards, William Bates Greenough, Edward St. Julian Grimke, Thomas Cook Hamer, Samuel McGowan, Jr., Daniel Padgett, Jr., Wade Hampton Stack.

1892—William Lawrence Bobo, Walter Fleetwood Buyck, James Roland Coggeshall, Arthur Elijah Cornwell, Uriah Xexes Gunter, Jr., Henry Andrew Johnson, William Aiken Kelly, Jr., James Wilbur Means, William Davis Melton, Joseph Bruce Sloan, Aurelius Wallace Thomson.

1893—Eugene Walter Able, Gabriel Henry Baum, Thomas Frederick Brantley, William States Jacobs, Henry Felder Jennings, Patillo Homer McGowan, John Hard'n Marion, David Harper Means, Robert Moorman, James Wright Nash, Arthur Sayler.

1894—Alfred Bagby, Jr., Samuel Edward McFadden, Berry Washington Miley, Edwin Folk Strothers, Jr., William Whetstone Wannamaker, Anton Pope Wright.

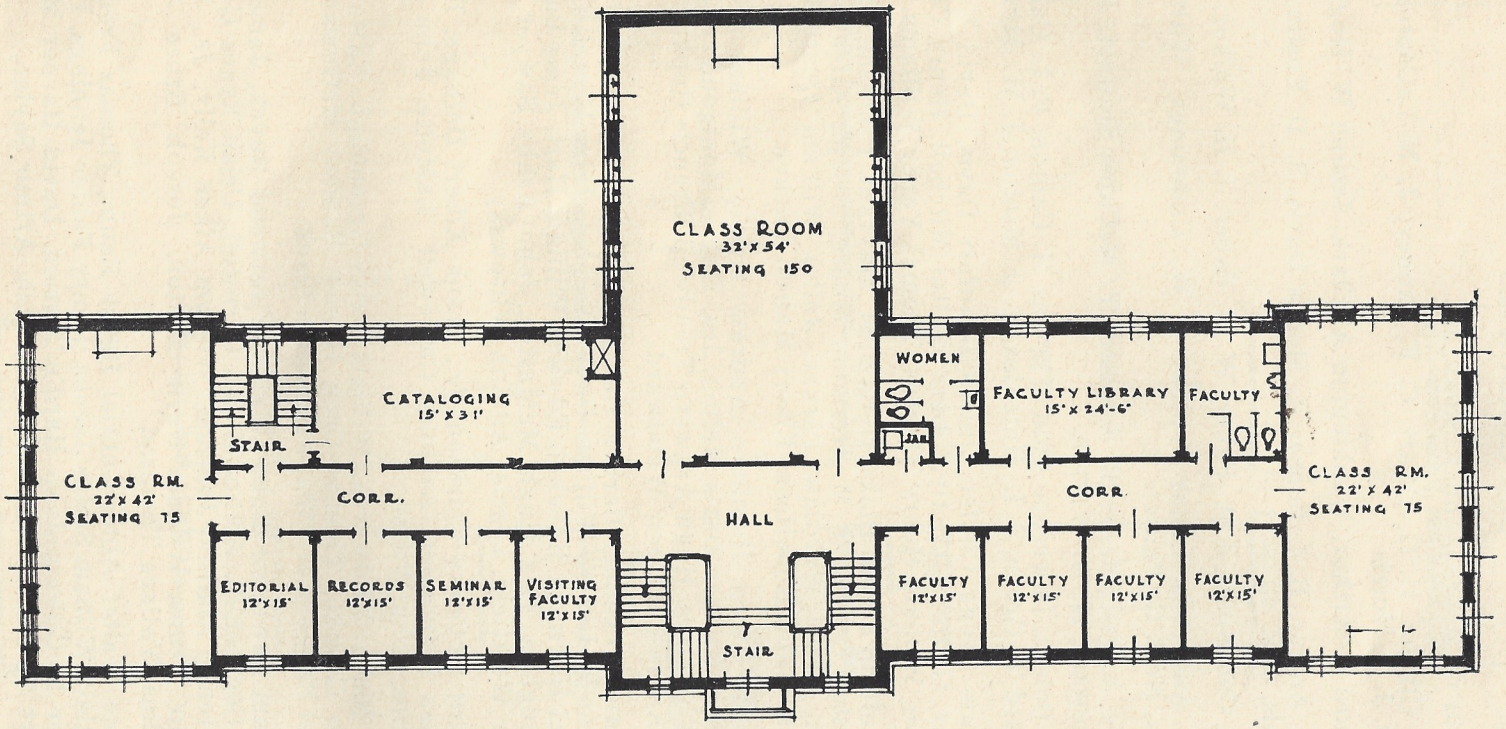

SECOND FLOOR PLAN

1895—Jacob Risher Fairey, Robert Lee Bunter, Benjamin Palmer McMaster, Wesley George Muckenfuss, Robert Chapin Parker.

1896—Atticus Hagood Dagnall, John Thomas Duncan, Bryant Hilliary Henderson, George Kershaw Laney, William Fritz Norton, Charles Julius Redding, William Joseph Thomas.

1897—John Beaufort Atkinson, Theodore Gaillard Croft, Victor Eugene DePass, George Prentiss Logan, Ashby Davis McFadden, Walter Fore Stackhouse, George Myers Stucky.

1898—William Duncan Bennett, John Hicklin Clifton, Henry Elliott DePass, Harry Nicholas Edmunds, Luther Munroe Haselden, Charles DePass Jones, LeRoy Lee, Duncan Donald McColl, James Wilson Mixson, Caleb Clark Moore, Alex. Beaty Sherard, Frank Gary Tompkins, Henry Holmes Woodward.

1899—Hunter Alston Gibbes, Charles Thomson Haskell, Robert Beverly Herbert, Edwin Leopold Hirsch, Henry Counts Holloway, Minor James Hough, Samuel Douglas Shackleford.

1900—Orsamus William Allen, William Gordon Belser, Andrew Fuller Brooker, Louis Marshall Dantzler, John Janney Earle, James Evans, Jr., DeWitt Talmage Gray, John Gordon Hughes, Vivian Mordaunt Moses, Egmont Charles von Tresckow, James Harvey Witherspoon.

1901—Henry Brabham, Jr., Washington Clark, Augustus Moore Deal, Thomas Austin Miller, George Robert Rembert, Elzy Logan Richardson, George Frederick Stalvey, Lawrence Keitt Sturkie, Albert Creswell Todd, Benjamin Wofford Wait.

1902—Charles Henry Barron, Jr., Albert Lining Burnett, Alva Charles DePass, Thomas Paul Dickson, Leo Darby Gillespie, Joseph Emile Harley, Marion Boyd Jennings, Ralph McLendon, Archibald Danner Martin, William Shannon Nelson, Lewis O'Bryan, Robert Buckinham Pasley, Robinson Plato Searson, John Waties Thomas, George Bell Timmerman.

1903—Edgar Otis DePass, Samuel Capers DePass, Clifton Dudley DuBose, Godfrey Herman Geiger, Louis William Gillard, Malcolm Paul Harris, Norman Bruce Hargrove, William Walker Hawes, George McCutchen, Julian Booth Salley, William Munroe Shand, Simeon Ernest Smith, Adolphus Fletcher Spigner, David Reece Williams.

1904—Richard Hugh Belser, Chas. Edward Commander, Claude Browne Earle, Ralph Dickson Epps, Chas. Laudie Hunley, Henry Lee Kennedy, George Davis Levy, Marvin McAlester Mann, Laurens Tenny Mills, McHardy Mower, Robert Howell Singletary, James Aldrich Wyman.

1905—David Gordon Baker, James Edwin Belser, Frederick Charles Bigby, James Moncrief Brailsford, John Kolb Breeden, Jesse Francis Carter, Edward Lyles Craig, Eddings Thomas Hughes, Donaldson Tillar I'Anson, Samuel Oliver O'Bryan, Marion Rich, William Pressley Robinson, George Wells Vaughan, John Frederick Williams, John Mahon Wise, John McSwain Woods.

1906—John Bratton Sitton Dendy, Stephen Elliott, James Team Gettys, James Capers Hiott, Albert Clifton Hinds, Thos. Minter Lyles, Paul Montgomery MacMillan, Edward Coke Mann, Eugene Stuart Oliver, Albertus Rose Williamson, Benjamin Franklin Wyman.

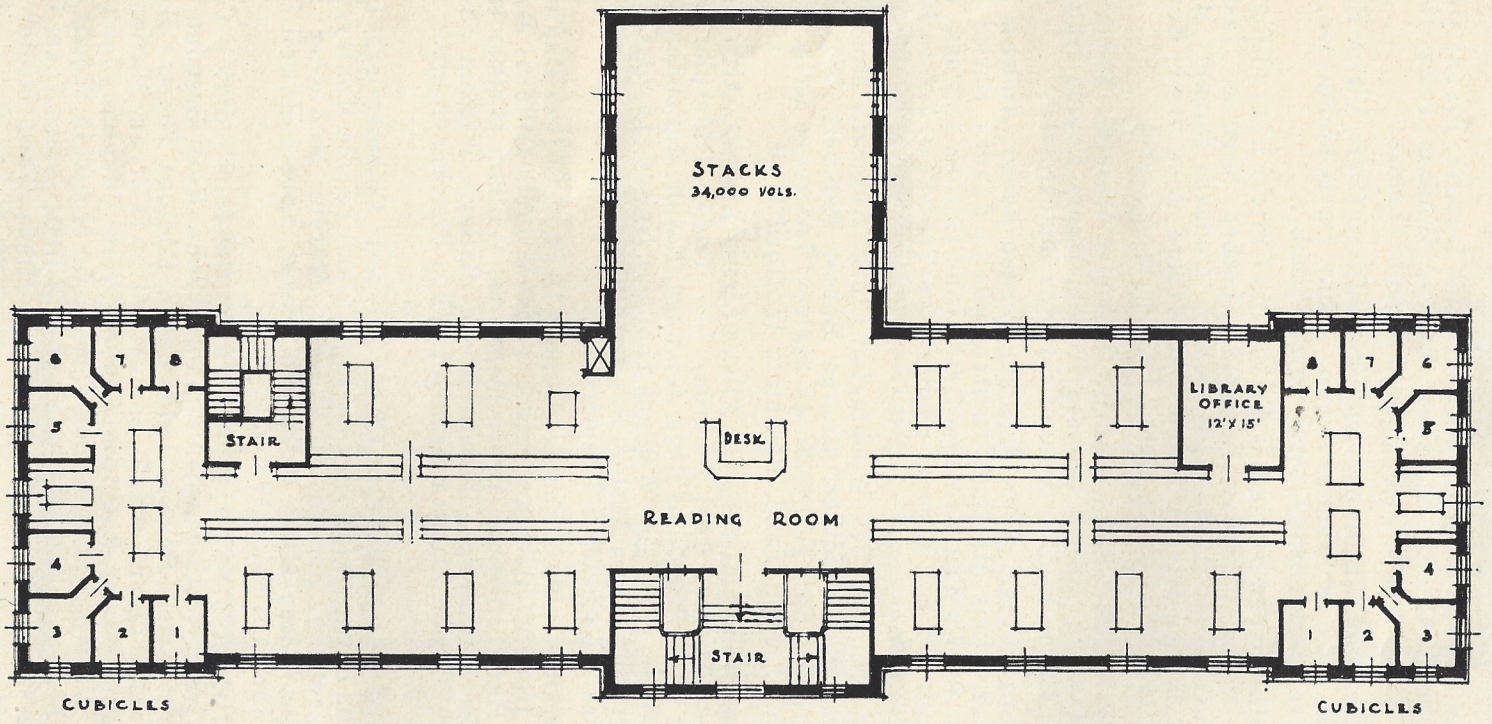

- THIRD - FLOOR - PLAN -

1907—William David Aiken, Jr., R. Pringle Clinkscales, Edward Stockton Croft, Lawrence Edward Croft, Charles E. Early, Charles Mills Galloway, Alfred Lila Hamer, David Hamilton, Charles Marion Hardin, Jerry M. Hughes, Wade C. Hughes, C. Dibert Jackson, Walker M. Scott, Lawrence B. Singleton, Charles Capers Smith, Ashley C. Tobias, Jr.

1908—William Anderson Clarkson, Cleland Thomas Cunningham, Edward B. Friday, Plowden D. Graham, Harry Nathaniel Grossman, Edward Henry Henderson, Alva M. Lumpkin, James Edwin McDonald, Jr., John Gates Stabler, John Clarence Townsend, Alfred Wallace, Jr.

1909—Thomas McCullough Boulware, Jr., Tolliver Cleveland Callison, James Frank Clinkscales, Charles Jones Colcock, James Frank Eppes, J. Henry Johnson, Jos. Copeland Massey, Philip Alcemus Murray, Jr., G. Gordon McLaurin, William Calhoun Singleton, Roy Webster, Marcellus Seabrook Whaley.

1910—Charles Alfred Ashley, George Duncan Bellinger, Jr., Berte Dane Carter, Byron V. Chapman, Curran Earle Cooley, John Hughes Cooper, Joseph Fromberg, Claude Jackson Gasque, James Henry Hammond, Monroe Reed McDonald, Thomas Henry Moffatt, Randolph Murdaugh, George Wells Orr, Joseph A. Patla, George Robert Pettigrew, Charles Hartzog Salley, Herbert Lee Smith, Jr.

1911—Philip H. Arrowsmith, Capers Gamewell Barr, Samuel Elmer Barron, Rodney Hammond Etheredge, Robert Edward Hanna, Lucius A. Hutson, John Henry Hydrick, Lawrence Alexander Kirkland, John Dozier Lee, Preston Earle Lyles, William Boyce Marion, William Campbell McGowan, Franklin Alexander McLeod, Cromwell Emory Murray, Joseph Murray, Claud Napoleon Sapp, John Julius Pringle Smith, William Maxey Stokes, Thomas Porcher Stoney, James Warren Wideman, John Patrick Wise.

1912—George G. Alexander, Jr., Clarence Edwin Black, Frederick William Capplemann, David William Gaston, Jr., Henry Grady Goggans, Luther Ellsworth Guy, Edward Percy Guerard, Jr., Lucius Kelly Jennings, Murdock McNeil Johnson, Alan Johnstone, Jr., Isadore A. Monash, Cordie Page, Robert H. Pittman, John Marion Ross, Charles Eric Sligh, Molton Ancrum Shuler.

1913—James Allen, Jr., Enoch Silvis Carroll Baker, Willie Dickson Barnett, Enric Blackwell, James Chester Busbee, Silas Marion Busby, James Drummond Brandenberg, Seaborn Jones Colcock, George Reynolds Congdon, Jr., Paul Anderson Cooper, William Joseph Cordes, John Grasty Crews, James McCants Douglass, Miller Clyde Foster, Clinton Tompkins Graydon, William Wallace Harris, John Shaw Hoey, Thomas Franklin McCord, Moffatt Grier McDonald, Daniel Baker McIntyre, William Campbell McLain, Thomas Sanders McMillan, James Archibald Mace, Walter Arthur Metts, Jr., Walter Bedford Moore, Jr., James Bryson Murphy, Norval Nimmons Newell, Robert Spencer Owens, Frampton Wyman Toole, Alfred Holmes von Kolnitz, Joseph Carlisle Wrighton, Neal Wells Workman.

1914—Charles Paschal Barre, Robert Pinckney Bellinger, Thomas Clanton Brown, James Julian Bush, Gignilliatt Garvin Christopher, Samuel Baker Craig, John Wolfe Crews, John James

Cudd, Allison Perkins Dubose, Sil. Causey Dusenbury, Nelson Walser Edens, Dukes Tilton Faulkenbury, Robert Benjamin Fulton, John Gregory Galbraith, William McMillan Graydon, John David Hamer, Augustus Griffin Hart, Tola B. Lewis, Alfred Cleo Mann, Edward Wade Mullins, John DeSaussure O'Bryan, Jerome Frank Pate, Robert Obadiah Purdy, Jr., James O. Reavis, Benoni Orren Reynolds, Samuel Jerome Royall, Henry Jasper Riley, Marshall Frazer Sanders, John William Shuler, Lloyd Hollingsworth Smith, Newton Rosser Smith, John Watts, Edward Lake Williams.

1915—Samuel Adams, George Alfred Alderman, Edward Clarence Barnard, Lewton Capers Braddy, Jr., David Arthur Brockington, Whitner Livingston Cary, William Kimbrough Charles, Hugh Robert Clinkscales, Oran Steadman Crawford, Oswald Andrew Darby, George Grier Dinkins, Oscar Henry Doyle, John Brawner Duffie, Rufus Woodruff Fant, James Claude Fort, John Otis Green, Jefferson Davis Griffith, William Augustus Hartz, William Haddon Johnson, Tonquin Ebone Lagrone, Pierre LaBorde, Max Malisha Levy, Morris C. Lumpkin, Marion Ryan McCown, Julius Stewart McInnes, Rufus Randolph McLeod, J. D. Ernest Meyer, Jr., Samuel Newton Nicholson, Edward Perry Passailaigue, Marvin Rue Reese, Raymon Schwartz, Wilbur Edgar Shuler, John Elbert Steadman, Jr., Thomas McLeland Stevenson, Andrew Burnett Stoney, William Rene Symmes, Leslie Caston Wannamaker, George Wingate Waring, Jr., Casper McCallum Webster, David Baxter Wood.

1916—William Wayne Barr, Jr., Thomas W. Bouchier, Henry T. Bouchier, Bobo Burnett, John Westmoreland Crymes, Harold Chappelle Curtis, James Franklin Davis, William Ellwood Dillard, Albert Ehrlich, Charles Constantine Farrel, John Douglas Featherstone, Pelham Leander Felder, Jr., Daniel Heyward, William Heyward, Demos Soloman Jones, James Lyle Love, Ezekial Major, Claudius Russell Marshall, Harry Edwin Moore, William Cottrel Pender, Oscar Pitts, David Duncan Sanders, George Clyde Shirley, George Eugene Sparkman, John Edwin Stansfield, William Francis Thomson, Rhoda Wright Wade, Shannon Cabell Wallace, James Clyde Williams.

1917—Jacob Berlin, Soloman Blatt, John DeLorme Carroll, Don Carl Cook, Howard Ellis Danner, Lloyd Bratton Harrison, Roger Moore Heyward, Eugene Gibson Hinson, Charles Ernest Horton, Henry Caldwell Jennings, J. Arthur Knight, Frederick Lesesne, Herman William Pearcy, David Solomon Polier, U. L. Rast, Grover Cleveland Richey, Malcolm John Shirley, Charles Tucker Smith, Jr., Marion Archer Wilder, Ferris Markley Williams, Robert E. Wilson, James Spencer Wolling.

1918—Philip Neal Beckton, George Joseph Brands, Henry Tennyson Busbee, Baylis Rudolph Earle, Mrs. Minna Holman, Philemon David Huff, James Carlisle Kearse, James Robert Lyles, James Boyd Miller, William Webster Moore, Jr., Marcus Wesley Price, Cyrus Luther Shealy, Claud Clifton Sloan, Claudia James Sullivan, Charles Rogers Wells.

1919—William Edward Bowen, James DeTreville, Paul Frank Haigler, Edward Pegues Hodges, Harold Major, Russell David Miller, Allen Barnes Murchison, John Inglis Rice, John Goven Simms,

Herry Simonhoff, Mary Guthrie Sledge, Thomas Lewis Smith, Dakyns Broakenbrough Stover, John Clarence Taylor, Marion Fention Winter, Marion Allen Wright.

1920—Wendell Ellsworth Ackerman, Wyatt Aiken, Jr., Nazreth Boyajian, Joseph Raleigh Bryson, Edwin Carothers, Harold Gaston Dean, William David Dickey, James Hovey Earle, John Edward Edens, Arthur Harold Eubanks, Hugh Oliver Hanna, Herbert Witcover Hennig, Laurence Edward Laughlin, Peter Hector McEachin, Junius McFadden McIntosh, George Dewey Oxner, Elmer Eaneas Pruiner, William McKenzie Reynolds, Donald Pinckney Sanders, Ivey Andrew Smoak, C. Rivers Spencer, Frank Austin Tompson, Jacob Wengrow, David McKewn Winter.

1921—Thomas Brooks Alford, Emerson Lancoe Ard, McKendree Barr, John Robert Bates, John Morris Blackmon, Orrin Columbus Blackmon, Jr., Hammond Crum Bowman, Hurbert Charles Cox, James Turner Crouch, George Lloyd Ford, Jonas Bittain Glenn, Guy Adolphus Gullick, Alexander Salley Herbert, William Stokes Houck, Samuel Claude Jefferies, Lucius Cuthbert Johnson, Oscar Coatsworth Keith, William Monroe Layton, Wilbur Bryan Lee, James Ernest Leppard, William Nathan Levin, Angus Hamilton Macaulay, William Clarence Mann, Claude Thomas McDonald, Thomas Ketchin McDonald, George Raymond McElveen, Alonzo Russell McGowan, Jesse Bernard McLaughlin, James Purdee McNiel, Jr., Leroy Mims, Leroy Moore, Trentlen Dudley Paulling, James Young Perry, Tressie Jean Pierce, Benet Polikoff, John Francis Quinn, George Irby Rentz, James Prioleau Richards, David Wallace Robinson, Jr., Samuel Simonhoff, Edward Brown Smith, William Kenneth Suggs, Marion Emmett Tomlinson, Fred Du Pre Townsend, Henry Burts Watkins, Wilbur White.

1922—Jasper Wesley Beasley, Heyward Brockington, Walter Boggs Bryson, Basil Asbury Chapman, Philip Clifton Chappelle, James Sproul Cothran, Malcolm Elliott Crosland, Winifred Olin Godwin, Joseph Earle Griffin, William Brantley Harvey, Walter Chesley Herbert, James Curtis Hooks, Joseph Horowitz, Otis Pascal Huff, James Ivey Humphrey, Leroy Jackson, John Brannon Johnson, Julian Lester Johnson, George Howard Jones, Samuel Howard Jones, Carson Edward King, Ernest Stonewall Knight, Hallie Furman Lee, Mrs. Lawrence Tredwell Lester, Jr., Marvin Quinby Mahaffey Marchant, John Quitman Marshall, Julian Mitchell, Jr., Nicholas Peter Mitchell, Ryan Smith Moore, Robert Moorman, Jr., George Wilson Nicholson, William Franklin Parker, Mrs. Cornelius Youmans Reamer, Burney Lamar Smith, William Brooks Stuckey, George Edward Taylor, William Harris Thomas, Francis Ehrlich Thompson, George Edward Turner, Jesse McGee Wells, William Earle Westmoreland, Clinton Hilliard Whetstone, James Carter Willcox, Lewis Browning Woodson.

1923—Kinard Doyle Abbot, Kate Montgomery Broadnax, Walter Ashton Drummond, Harry Leon Horinbein, Mortimer Matthew Jarecky, Jennings Lewis Thompson, John Ingram Wilson.

1924—Dawson Legare Bates, Francis Morgan Beckham, Jr., Earle Marion Black, Shuler Augustus Black, Clarence Steele Bowen,

Richard Ernest Broome, Thomas Pinckney Lowndes Cain, William Lowndes Cain, William Lambert DePass, George Louis Dial, Jr., Edgar Scott Douglas, Floyd Samuel Douglass, Rhonnie Alfonso Duncan, William Lloyd Edwards, James Henry Fair, Andrew McConnell Faucette, Lawrence Marion Gressette, Louis George Harley, George Legare Harvin, Richmond Hobson Hilton, William Terrell Holland, DeWitt Pate Jacobs, Olin DeWitt Johnston, Campbell Plyer Laney, William Storen Legare, Harry McKinley Lightsey, William Leitch Marshall, Marvin Brown Mitchum, Malcolm Lafitte McCrae, James Dantzler Parler, Conrad Monroe Pilgram, Leonard Eugene Purdy, Ralph Heyward Ramsey, Jr., John Samuel Sikes, Thomas Ritchie Simmons, Richard Singleton, George Truette Smith, Wyatt Eure Snipes, Donnom Witherspoon Spencer, Israel Steinberg, Charles Lester Thomas, Joseph Wilds Wallace, Jr., William Joe Wheeler, Ray Robinson Williams, Claude King Wingate.

1925—Harry Walker Adams, Maude Baker, Henry Hampton Bartell, Benjamin Arthur Bolt, Reddick Asbury Bowman, DuBose Boylston, Clarence Chester Brown, Albert Dalton Bryson, Thomas Bothwell Butler, Jr., Steven Craig Chapman, Andrew Pickens Coles, Hugh George Collins, John Alexander Crawford, John Kershaw deLoach, Robert Peyre Edmunds, Herbert Newton Felton, John Raymond Flynn, John Archie Henry, Jay Hugh Hutto, John Wright Jennings, Wesley Counts Johnson, Coleman Karesh, Faber Weissinger Kearse, John Davis Kerr, Jr., Lawrence Erasmus Kirven, John Charles Long, Arnold Ross Merchant, William MacGillivray Morrison, Robert Leonard Moseley, Jr., James Carlisle Oxner, Melvin Horace Purvis, Jr., Francis Theodore Rice, John Roddey, Alfred Scarborough, Edwin Cromer Schneider, Norman Griffin Sifly, John Christian Bookter Smith, James Carlisle Stuckey, Norbert Alexander Theodore, William Henry Thomas, Broadus Thompson, Nathaniel Athorn Turner, Samuel Ruth Watt, Edward Morrell Wells, Jr., Hercules Milledge Wise, George Heyman Wittowsky.

1926—Robert Glenn Bell, Thomas Hardin Brice, James Bernard Brown, John Manning Cantey, Jr., Charles Inglesby Dial, James Edward Dudley, Weldon Mood Easterling, Samuel Henry Edmunds, Jr., William Elliott, Jr., William Talley Elliott, Andrew Johnson Fowler, Jr., David Aiken Gaston, Herman Gold, Cecil Stallings Harris, Adlai Cornwell Holler, James Hopkins, Alexander Walter Jaskewicz, David Jamison Jenkins, Kenneth Repass Kreps, Jefferson Marion Long, Joseph Means McFadden, William DeVeaux McGowan, George Hunter McMaster, Frank O'Neil Meyer, Colin Smith Monteith, Jr., John Gary Evans Paschal, Fletcher Schley Porter, James Burriss Pruitt, Bennie Mendel Smith, Claude Ambrose Taylor, Thomas Pou Taylor, Calhoun Thomas, Richard Ralston Whitlock, Lucius Kennerly Wimberly, Jack Jenkins Wright.

1927—William Peebles Baskin, Jr., Henry Buist, Jr., Thomas Patrick Bussey, William Peter Buyck, Harry Cantey, Thomas Wesley Crouch, Charles Lynum Cuttino, Jr., David Heber Dantzler, John Miller Fraser, James Clyde Going, Furman Reeves Gressette, William Alexander Gunter, Mims Palmer Hall, Joseph Eslie Hines, James LaRue Hinson, Melvin Hyman, Morris Marcus, Joseph Rodney Moss, Alexander Guignard Murdaugh,

Lindsay Goodwyn Odom, Joseph Whitner Rucker, Allan McFarlan Sapp, Stephen Hughes Schoolfield, Jr., Silas Samuel Seidman, William Dunlap Simpson, John Rutledge Smith, Yancie Curtis Weathersbee, Edgar Henry Whitehead, Charles Albert Young, John Wilfred Dedrich Zerbst.

1928—William Pope Cook, Henry Bascom Fuller, Frank Boyd Gary, Jr., Robert Hayne Hodges, Arthur William Holler, Jr., Theron Adelbert Houser, Huger Sinkler King, William Clarkson McDow, John Laurens Mills, Donald Stuart Russell, Robert Wallace Shand, Ryan Milo Smith, Thomas Skinner Stone, II., Oscar Frank Thornton, Martha Black Wallace, Malcom Carr Woods, Jr., Hubert Edward Yarborough, Jr.

1929—William Clarence Boyd, Jr., John Steele Brice, Frank Kennedy Clarke, Norman Elmer Cullum, Leslie Shaw Dickert, Raymond Williams Dobson, Richard Washington Edgerton, William Waight Elliott, II., Robert Yateman Funchess, James Archibald Hutto, Emmie Blackwell Kirven, Richard Thomas Maher, Marion Moise, Arthur Adolph Rittenberg, Alice Robinson, Robinson Plato Searson, Jr., William Dale Tinsley, Edgar Lyoyd Willcox, James Kendree Williams.

1930—Frank Herndon Bailey, Charles Henry Burn, Harry Elliott DePass, Jr., Claude Rhodes Dunbar, Lindsay G. Hall, Raymond B. Hilderbrand, Edwin Wallace Johnson, Dorcey Kedridge Lybrand, Walton James McLeod, Jr., Charles Williams McTeer, Matthew Ransford Milligan, Joe Fowler Park, Edward K. Prichard, Ashby Newitt Sawyer, C. Jules Seideman, Harry Hinton Smoak, Jr., James Spencer Verner, Jr., Legare Walker, Jr., Bruce Welborn White, Hugh LaBarbe Willcox, Francis Warren Wood.

1931—John Coker Anderson, Gordon Badger Baker, Ernest Lloyd Branham, Edwin Haselden Cooper, Frederick Charles Drexel, William Craig Ehrhardt, Edwin Francis Farr, Lonnie Arnold Garvin, Frank Barron Grier, Jr., Randolph Withers Grier, Charles Kenneth Grimsley, B. Gerard Hartzog, James Heyward Harvey, Harry Marcus Lucius Hingson, Joseph Capers Hiott, Benedict Weinberg Hyman, John Ruben Long, George Miller McCuen, James Daniel McInnis, James Bufort Matthews, Matthew Hansford Mims, Vardell Edwards Nesmith, Henry Reelf Peecksen, John Cornelius Williams.

1932—Clarence Boyce Allen, Paul McManus Arant, Hamlin Beattie, William Thomas Bolt, Franklin Gorham Burroughs, David Donald Carroll, Champion Moore Edmunds, Claude Merrimon Epps, Arthur Ray Godshall, William Pinckney Greene, Jr., Albert Conner Jones, Jr., Douglas Jerome Jones, William Forrest Keels, John Allen Lambright, Yancey Alford McLeod, James Brown Morrison, James Lucius Moss, Jr., Benjamin Edward Nicholson, Edward Herman Ninestein, John Wilkins Norwood, Jr., Ernest Lelon Oulla, Jr., John Julius Pringle, Jr., Francis Carlisle Roberts, John William Sholenberger, Walter Heriot Sims, Harrison Randolph Swink, Benjamin Scott Whaley.

1933—William Miller Abrams, Killian Barwick, Charles Frederick Cooper, William Patrick Joseph Donelan, Jean Frank Eatmon, William Paul Friar, James Breeden Gibson, Joseph Holmes Hall, Frampton Lawton Harper, Frances Mildred Huggins,

Shingler Benjamin Knotts, Jr., Walter L. Krell, Patrick Henry Nelson, Walter Townsend Patrick, Charles Victor Pyle, Sumter Bee Sams, William Munro Shand, Jr., Abraham Bennie Surasky, Thomas Baynard Whaley, Henry Pack Williamson.

1934—Townsend Mikell Belser, Clelia Keels Black, James Moncrief Brailsford, Jr., John Bolt Culbertson, George Henry Davis, Edward Colgate Dennis, Jr., James Franklin Dreher, Jack D. Hall, Hampton Bland Hammond, Jr., Russell Aubrey Harley, Berley Metts Havird, Thomas William Hunter, John Amayser May, Louis Rosen, Horace Witt Sawyer, John Munford Scott, Adrain Anthony Spears, James Alexander Spruill, Jr., Troy Theron Stokes, Frank Lever Taylor, James Uzell Watts, Jr., Lewis Weinberg, William Robards Wetmore, Albert Cecil Williams, James Muldrow Windham.

1935—Frank Alexander Anderson, Archibald James Beattie, Jr., Andrew David Bethea, John Wiley Brown, Joseph Nathaniel Burton, Sarah Smarr Calhoun, Nathaniel Heyward Clarkson, Jr., Allen McIver Coker, William Robert Dunn, Theodore Wannamaker Duvall, Samuel Russell Floyd, Jr., Harold Williams Funderburk, Frank Atwood Graham, Jr., David Lee Hamilton, Robert Hayne Hare, William B. Hawkins, Jr., Marion Bates Holman, Louis Marion Jordan, John Royal McDavid, James Malcolm McLendon, Aaron Damiel Mann, Jr., Rufus Marion Newton, Robert Houseal Norris, Artemas Frank O'Kelley, Jr., William Carson Ousts, Charles Mills Pace, Paul Pittman, Oliver Appleton Rice, Charles William Fraser Spencer, Jr., John Frost Walker, Jr., Thomas Wylie Whiteside, David Reece Williams, Jr., Leonard Austin Williamson.

1936—James Edwin Belser, Jr., Andrew Berry, John Louis Bowden, (d. 1954) Edward Williams Cantwell, Lonnie Dornie Causey, James Benjamin Cox, William Berryman Douglas, Clyde Monroe Gaffney, Jr., John Jefferson Gee, Sarah Moseley Glymph, Larkin Hamilton Jennings, Jr., Irving Levkoff, Cameron Bruce Littlejohn, James Albert Merritt, Jr., Thomas Thompson Moore, James Pierce Mozingo, 111, Jacob Nathaniel Nathans, Jr., Sylvan Lewenthal Rosen, Julian Booth Salley, Jr., Marshall Burns Williams.

1937—George Hepworth Boldman, George Waller Bryan, Willaim Manigault Capers, William Willoughby Carpenter, Thomas Allen Causey, Jackson Bailey Cobb, Daniel Marchant Culler, Richard Joseph Foster, Donovan McClure Ham, William Louis Harrelson, Gedney Main Howe, Henry Elliott Ketchin, Jr., W. Turner Logan, Jr., William Henry McDaniel, David Harper Means, Walter Shields Monteith, John Alden Munn, John Clark Payne, Gus Harry Pearlman, James Adger Reese, Nathan Ros-

en, Walter Harris Solomon, Paul Little Taylor, Bernard Melchoir Thomson, Jr., George Bell Timmerman, Jr., Pinckney Heyward Walker, James Durham Walters, Thomas Selden Watt.

1938—Eldridge Baskin, William Gordon Belser, Jr., Gustavus Werber Bryan, Howard Lamar Burns, Billy Cohen Coleman, James Brooks Dixon, Grafton Geddes Dowling, Jr., Benjamin Bernard Dunlap, Fred Randolph Fanning, Jr., Robert Harold Gayle, William Rees Gettys, James Davidson Good, William Hummel Harley, Francis Madison Harvin, Robert Witherspoon Hemphill, William Scruggs Hope, Charlton Bowen Horger, Robert George Horine, Ray Wilson Humphrey, John Fleming Hussey, George Simpson Hyatt, McRae Bright Johnston, Jr., John Gregg McMaster, Jr., Walter Brown Miller, Randolph Murdaugh, Jr., Theodore E. Ninestein, Wilfred Laurier O'Farrell, Richard Alston Palmer, Thomas Harrington Pope, Jr., Sam Rogol, William Francis Stevenson, Charles Edward Strange, Jr., John Shephard Thompson, Wesley Martin Walker, Harper Welborn, Jack C. White, Jacob Henry Woodward, Jr.

1939—Thomas Adams Babb, Nathaniel Longstreet Barnwell, James W. Cothran, Henry Hayne Crum, Edward Arthur Harter, Jr., Schaefer Bryant Kendrick, John Betts McCutcheon, James Edwin McDonald, III., Samuel Edward McFadden, James Hugh McFadden, John McLaurin Mills, John Sheppard Nicholson, William Harvey Poole, James Hardy Price, Jr., William Allen Rogers, Charles Earl Simons, Jr., William Hamilton Welch, Jr., John Gaston Willis, James Wilson Workman.

1940—William Griffin Acker, Rudolph Counts Barnes, Harry Kenneth Boucher, Robert Hardin Cobb, John Bratton Davis, Marion Stokes Davis, Rembert Coney Dennis, John Donald Dial, Jr., Sidney Duane Duncan, Kenneth Evans Fryfogle, James Monroe Fulmer, Bennette Eugene Greer, Jr., Judith Greenberg, Felix Bailey Greene, Jr., Thomas Booker Hamilton, S. Rhea Haskell, Robert Wesley Hayes, Heman Huger Higgins, Jr., Albert Law James, Jr., Thos. Kennerly Johnstone, Jr., Frank Elliott Jordan, Jr., Pinkussohn Kramer, Charles Stevens Manning, Tobias Edward Matthews, Charles Edwin Moore, Vyvyan Richmond Morse, George Ansel Nelson, Julius B. Ness, Robert Earle Penland, Bernard Poliakoff, Roy Alexander Powell, Samuel Rhea Preston, Osborne Hardwick Rhodes, Robert Hoke Robinson, Cecil W. Schneider, Louis Arthur Searson, Jr., Adolphus Fletcher Spigner, Jr., Robert Howe Teskey, James Gooding Thomas, Robert Edward Vandiver, Joseph Rutledge Young.

1941—Philip Heller Arrowsmith, Edward Vandiver Atkinson, Wilfred Lynton Blackwell, Jr., Clifton Girard Brown, Francis Cullen Bryant, Wallace Darlington Connor, Henry Flinn Dargan, Jr.,

Robert McManus Doster, Joab Mauldin Dowling, Thaddeus Carlyle Dukes, William Davis Durham, John Henry Ellen, Jr,. Lawrence Howard Gall, John Allard Gasque, William Crosland Goldberg, James Cuthbert Hare, Robert Beverly Herbert, Jr., Orin Lang Hogon, Jr., Myrtle Holcombe, Reginald F. Hollingsworth, Jerry M. Hughes, Jr., Irwin David Karesh, Thomas Allen Legare, Jr., William Tillman McGowan, Jr., Douglas McKay, Jr., Jonathan Zachariah McKnown, Andrew Burnet Marion, Saint Clair Muckenfuss, Jr., Heber Graham Patton, Edward Lloyd Perry, Jr., Matthew Poliakoff, Ernest Edward Richardson, Marion Hartzog Smoak, John Waties Thomas, Jr., John Turner, William Turner Watkins, Jr., Henry St. George Carson Willcox, Noel Edgar Williams, David Glenn Yarborough, Jr.

1942—Woodrow Ellison Coker, Luther Dial Corder, Edward Charles Cushman, Jr., Henry Grady Davis, Rupert Markley Dennis, George Alexander Gill, Jr., Holman Cleveland Gossett, Samuel Woodrow Hamlet, Daniel Sullivan Henderson, Jr., James Henry Howey, Louis LeMaire Lesesne, Asbury Francis Lever, Jr., Robert Carol Liles, William Crews Lyles, William James McLeod, Thomasine Grayson Mason, James Bernice Moore, Charles Cowan Murdock, William Benjamin Norton, Jr., Lewis Wardlaw Perrin, Jr., William Luther Rhodes, Jr., George DuPre Sanders, Jr., John Tull Walker, Charles Welborn, Arthur Middleton Williams, Jr., Eva Bryan Wilson, Harley Lee Wooten, George Sheppard Yeldell.

1943—Isadore Sidney Bernstein, Felix Levi Finley, Jr., James Wilburn Guest, Sarah Elizabeth Leverette, Leonard Lawrence Long, Paul Andrews Sansbury, Donn Littlejohn Odom, William Hughes Nicholson, Jr., Venable Vermont.

1944—Edith Pratt Breeden, Daniel Deveaux Ellis, Louie Fleming Lanford, Thomas Pitts, Harrison Wilder.

1945—William Blackwell, Richard McTyeire DeBerry, John Thompson Douglas, Jean Grist, William Francis Marion, Morris David Mazursky, Harold Norman West.

1946—Dave Baker, Lee Jacob Baker, George Franklin Coleman, Jr., James Davidson Grist, Jr., Marion Strom Jordan, Julia Anne Kleckley, Thomas English McCutchen, Jr., Harold Saxton Reese, Jerold Bernard Sindler.

1947—Soloman Blatt, Jr., Robert LeRoy Chipley, Jr., Edwin Ballenger Clippard, Basil Wise Hall, Francis Eugene Harrison, Andrew Jackson Hydrich, Jr., Richard Manning Jefferies, Jr., Thomas Lawson Lindley, Philip Reese McCown, Joseph Allen Newell, Edward Milton Parler, Thomas Henry Rawls, Jr., Morris David Rosen, John Robert Shaw, Eaddy McLeod Singletary, John Trimmier Sloan, Jr., Henry Chester Walker, Jr.

AN ADDENDUM TO "OUR LAW SCHOOL"

In preparing "Our Law School" we inadvertently omitted the names of the class graduating in October 1944. Please attach this addendum to your copy of this publication.

These names so omitted are:

Joseph Best Clements, Claude Edward Creason, Jr., Sarah Lewis Graydon, George Tillman Gregory, Jr., Thomas Belk Ingram, and Jake Franklin Spears.